



••• Tax Manager

**OVERVIEW**

The Tax Manager application provides the tools to track property taxes owed to the municipality, produce tax notices, and report delinquent taxes. Typically, tax information is downloaded from the county tax system each year. This information includes property assessments, exemptions and taxes owed.

**FEATURES**

- Import tax information from the County's system.
- Print tax notices.
- Tracks multiple years of tax information for each property.
- Locate property by map number or owner's name.
- Track delinquent taxes.
- Use parameter files to allow user customization.
- Post payment through Cash Collections module as well as directly to the Tax Manager system.
- Interfaces with e-government, online payment systems.

••• Module Screenshots

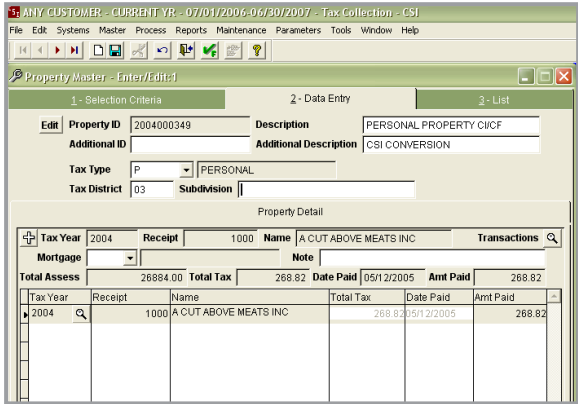

**PROPERTY MASTER - ENTER/EDIT**

**REPORTING**

- Tax Digest
- Tax Transaction Report

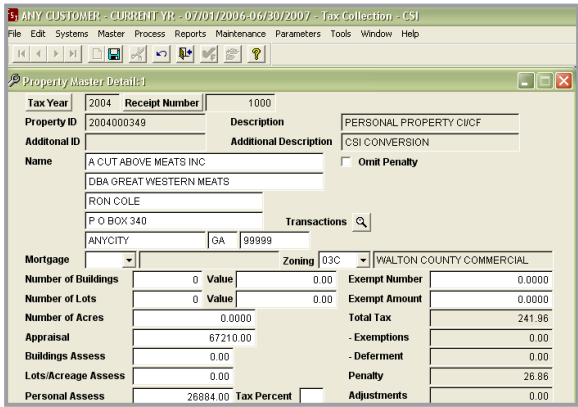

**PROPERTY MASTER- DETAIL**